

CERTIFIED LAND CORNER RECORDATION

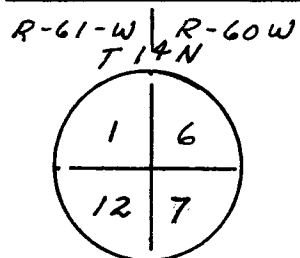

DESCRIPTION OF CORNER EVIDENCE FOUND, AND ORIGINAL RECORD (If known)
 No evidence of original G.L.O. Monument. Found Rail Road Tie Corner Post at accepted Property Corner, Fence Running North + East. Location of Corner Post checked against other Section line evidence (Accepted Property lines + Corners - No G.L.O. Monuments) Based on above evidence Rail Road Tie Corner Post was accepted as best available evidence for Section Corner location

DESCRIPTION OF MONUMENT AND ACCESSORIES ESTABLISHED TO PERPETUATE THE ORIGINAL LOCATION OF THIS CORNER:

None

SKETCH, WITH COURSE AND DISTANCE TO ADJACENT CORNER IF DETERMINED IN THIS SURVEY.
 (May Sketch or Paste Reproduction on Reverse Side.)

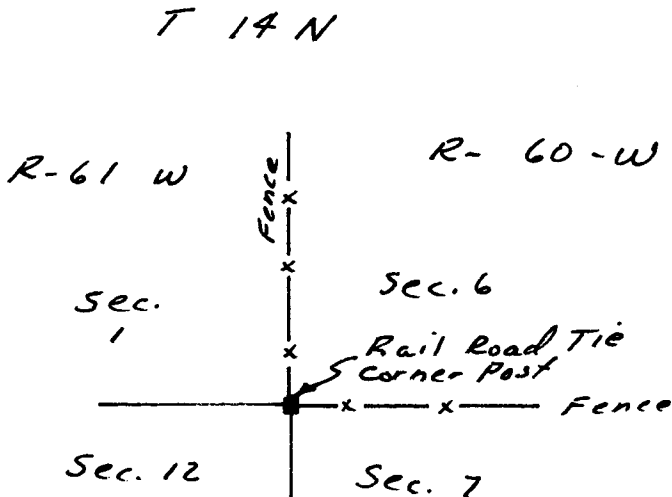

I, Edward C. Fry certify that I have carefully performed or reviewed the work done on the diagrammed corner as reported on this recordation form and approve the same.

Edward C. Fry P.E./L.S. #662
 Signature of Surveyor Registration No.

STATE OF WYOMING,
 Office of Clerk and Recorder,
 County of Saramie

639920

This "corner record" was filed for record on the NOV 19 1981 day of NOV 19 1981, 1981, was noted on the cross-index plat and is assigned page No. , in book No. .

James C. Whithead
 County Official

Cross Index No. _____	T. _____	R. _____	Mer. _____
_____	T. _____	R. _____	Mer. _____
_____	T. _____	R. _____	Mer. _____
_____	T. _____	R. _____	Mer. _____
_____	T. _____	R. _____	Mer. _____
_____	T. _____	R. _____	Mer. _____
_____	T. _____	R. _____	Mer. _____